



Mathey-Tissot
Since 1886

SWISS MADE

130 YEARS
1886 - 2016

Mathey-Tissot
Since 1886

130년 전통 기술과 경험의 스위스 명품브랜드
남자의 클래식을 잠깨우다.





[village of Les Ponts de Martel in Switzerland Jura Mountains]

‘1886년’
이 심장부에 위치한 작은 마을 마르텔에서
엘비스를 매료시켰던
‘메티티숫’의
역사는 시작된다.

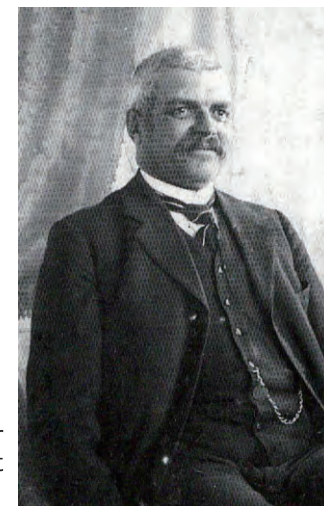

Sir
Edmond Mathey-Tissot
(1858- 1929)



[Boer War between England and South Africa]

1890년 영국, 남아프리카 공화국 간의 보어 전쟁 때
Mathey-Tissot의 quality시계에 대한 수요가 크게되어 큰 공장이 만들어지게 된다.
오늘날의 기준으로 볼 때 비록 작았지만
2500개의 시계는 현행 기준에 의한다면
엄청난 것이다.

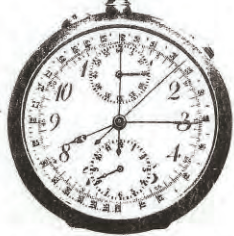

Chronographe-compteur-rattrapante
19 lignes

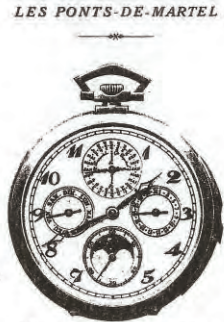

Répétition à minutes, quantième
perpétuel, extra-plate

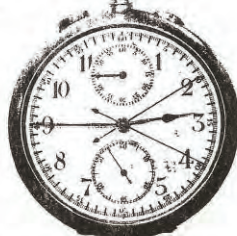

Chronographe-compteur-rattrapante
19 lignes

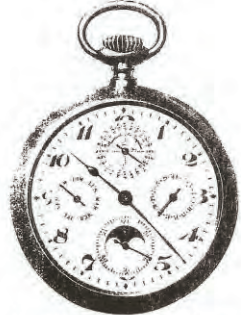

Quantième perpétuel, plate, 18 lignes

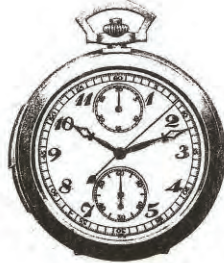

Répétition à minutes,
chronographe-compteur, extra-plate, 18 lig.



Chronographe-compt.-rattrap., 18 lignes

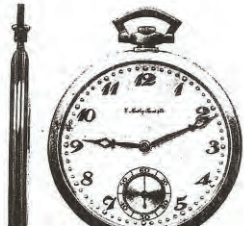

LES PONTS-DE-MARTEL

Revue Internationale
de l'Horlogerie

PARAIT LE 1^{er} ET LE 15 DE CHAQUE MOIS

REDACTION: RUE DU MARCHÉ, LA CHAUX-DE-FONDS. TELEPHONE: 148. COMPTE CHEQUES: 148.508

— Dans l'horlogerie extra-soignée: E. Mathy-Tissot & Cie, Ponts-de-Martel (Suisse); First class clock maker, Mathy-Tissot & Co., Ponts-de-Martel (Switzerland). — Chronique horlogère. — Brevets d'invention. — Fédération des boîtes de montres. — Observatoire de Kew-Teddington. — L'Institut international d'organisation scientifique de l'horlogerie extra-soignée.

de La Chaux-de-Fonds, la mé-
un village coquet et florissant,
ant assise chez les connaisseurs
soignées, simples et compli-
debut de la colonisation
classé à l'un des plus ch
ues et ses fabriques au
minant le Vignoble par
arrangement celui de
atelle de la Mame
o siècle, et c'est de
nom: Les Ponts-
lequel il faut voir

Au cours du XVIII^{me} siècle, l'horlogerie de petit volume,
comme on disait alors, s'installa aux Ponts et dans les ha-
meux voisins. Elle se distingua bientôt par l'excellence de
ses produits, notamment par la maîtrise de ses planteurs
d'échappements, de ses sertisseurs, de ses pivoteurs, de ses
dans les Montagnes neuchâtelaises les chaînes de fusées, tirées
jusqu'à l'origine de l'Angleterre ou de Genève. D'autres se lan-
cèrent alors d'Angleterre ou de Genève. D'autres se lan-
cèrent dans la production de certaines parties détachées :
pierres, ancres, fourchettes, balanciers, etc. Leurs initiatives
sont à l'origine de la Vallée de Joux, avec laquelle
lisent les Ponts-de-Martel.
Comme à la Vallée de Joux, avec laquelle
tant d'affinités, l'industrie des cadrans
compliqués rencontra des ex-
moment vint également
Parmi

IN-LABO RE-PAX

EXPOSITION NATIONALE
SUISSE À BERNE, 1914

RÉCOMPENSE

LE GRAND PRIX DE L'EXPOSITION
A ÉTÉ ATTRIBUÉ DANS LE GROUPE 28
HORLOGERIE, PIÈCES DÉTACHÉES ET OUTILS

à Messieurs E. Mathy Tissot & Cie, Ponts de Martel

Horlogerie compliquée de précision

LE PRÉSIDENT DU JURY
DES RÉCOMPENSES
H. Will

LE PRÉSIDENT DE LA
GRANDE COMMISSION DE L'EXPOSITION
Ludwig

LE PRÉSIDENT DU JURY
DE BIELLE
H. G. Meyer

LE PRÉSIDENT DU
COMITÉ GÉNÉRAL
P. C. Mon

LA MONTRE REVUE NOMBREUSES RÉCOMPENSES

[Kew Observatory Competition, award of the Grand Prix at Berne's Swiss National Exhibition]

1914년 개최된
초정밀 시계의 경연장인 Kew Observatory Competition에서
출품한 6종 모두 크로노그래프 최상급 등급을 받아
기술력을 세계적으로 인정 받았을뿐 아니라
스위스 베른에서 열린 베른 세계 시계박람회에서
마침내 그랑프리 수상의 영예를 얻는다.



[Prestigious customers of Mathey-Tissot]

메티티숫은

크로노 그래프 무브먼트의 베이직 기반으로 빠르게 인정 받았으며

그 당시 메티티숫의 고객들은

Zenith - Vacheron & Constantin - IWC - Movado - Ulysse Nardin

Girard Perregaux - Concord - Le Coultre - Longines - Heuer

등 지금도 누구나 인정하는 명품으로 자리잡고 있다.

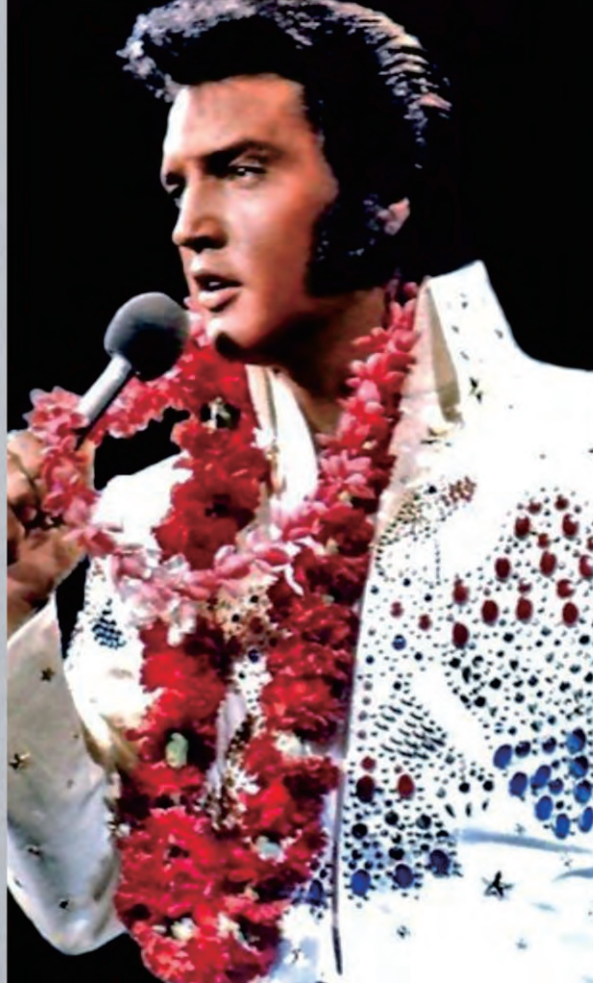

[Elvis Presley, Cartier, Tiffany]

1970년 로큰롤의 제왕 엘비스 프레슬리는 자신의 이름이 새겨진 시계를 특별한 이들에게 선물하고자 했다. 엘비스의 디자인을 과감하게 받아들일 수 있고 시계기술로 인정받는 메티티숫을 선택 마침내 ‘특별한 선물’은 세상에 나올 수 있었다. 이 시계를 선물 받은 사람은 엘비스 왕국이 주최하는 각종 파티나 공연에 아무런 제지를 받지 않고 통과할 수 있는 ‘황금열쇠’ 같은 상징이 되었다.



[130 Years 1886-2016]

‘소수만 누리는 명품 시계’

메티 티숫이 130년 동안 추구해온 전통이자 정신이다.

메티티숫은 다른 명품 브랜드처럼 광고나 마케팅을 통한 적극적인 판매를 하지 않는 것으로도 유명하다.

세계 50개국에 판매점이 있지만 국내에서는

그동안 해외여행이나 스위스 현지에서 사는 사람들에게 의해서 소개되었던

특별한 ‘메티티숫(Mathey-Tissot)’ 시계를

가까이에서 만날 수 있는 좋은 기회가 되길 기대한다.

Mathey-Tissot
SWISS MADE - SINCE 1886

Mathey-Tissot
SWISS MADE - SINCE 1886

2° B 63

Mathey-Tissot
SWISS MADE - SINCE 1886

Mathey-Tissot
SWISS MADE - SINCE 1886





AM1886 Limited Edition
130 Pieces Worldwide
₩ 2,230,000



H1886PS
₩ 1,310,000



H1886PI
₩ 1,310,000



H1886AS
₩ 1,220,000



H1886AI
₩ 1,220,000

EDMOND Automatic H1886

Movement: Swiss made Automatic

Case: Stainless steel 316L Pink Gold & Gold Plated

Glass: Sapphire

Water resistant: 5 ATM(50M, 165Feet)

Straps: Leather

Diameter: 42 mm

Case thickness: 11 mm





H1886QAI
₩ 760,000



H1886QAS
₩ 760,000



H1886QPBU
₩ 760,000



H1886QPI
₩ 850,000



H1886QPM
₩ 850,000



H1886QPS
₩ 850,000

EDMOND Quartz H1886Q

Movement: Swiss made Quartz

Case: Stainless steel 316L Pink Gold & Gold Plated

Glass: Sapphire

Water resistant: 5 ATM(50M, 165Feet)

Straps: Leather

Diameter: 42 mm

Case thickness: 5 mm



H6940AI
₩ 440,000



H6940AS
₩ 440,000



H6940PDI
₩ 510,000



H6940PI
₩ 510,000



H6940PM
₩ 510,000



H6940PN
₩ 510,000

SMART H6940

Movement: Swiss made Quartz

Case: Stainless steel 316L Pink Gold & Gold Plated

Glass: Sapphire

Water resistant: 5 ATM(50M, 165Feet)

Straps: Leather

Diameter: 42 mm

Case thickness: 6 mm





H41CHAI
₩ 590,000



H41CHAN
₩ 590,000



H41CHAS
₩ 590,000



H41CHPI
₩ 680,000



H41CHPN
₩ 680,000



H41CHRI
₩ 680,000



H41CHRM
₩ 680,000



H41CHRN
₩ 680,000

VINTAGE H41CH

Movement: Swiss made Quartz

Case: Stainless steel 316L Pink Gold & Gold Plated

Glass: Sapphire

Water resistant: 5 ATM(50M, 165Feet)

Straps: Leather

Diameter: 41 mm

Case thickness: 5 mm



H7050ABU2
₩ 1,180,000



H7050AI2
₩ 1,180,000



H7050AN2
₩ 1,180,000



H7050PI2
₩ 1,270,000



H7050PN2
₩ 1,270,000

Skeleton Automatic Slim H7050

Movement: Swiss made Automatic

Case: Stainless steel 316L Pink Gold & Gold Plated

Glass: Sapphire

Water resistant: 5 ATM(50M, 165Feet)

Straps: Leather

Diameter: 43 mm

Case thickness: 10 mm





H7020AI
₩ 1,100,000



H7020AM
₩ 1,100,000



H7020AN
₩ 1,100,000



H7020PI
₩ 1,180,000



H7020PM
₩ 1,180,000



H7020PN
₩ 1,180,000

RETROGRADE H7020

Movement: Swiss made Quartz

Case: Stainless steel 316L Pink Gold & Gold Plated

Glass: Sapphire

Water resistant: 5 ATM(50M, 165Feet)

Straps: Leather

Diameter: 43 mm

Case thickness: 9 mm



H7030ABU
₩ 1,180,000



H7030AI
₩ 1,180,000



H7030AM
₩ 1,180,000



H7030AN
₩ 1,180,000



H7030PI
₩ 1,270,000



H7030PM
₩ 1,270,000



H7030PN
₩ 1,270,000

RETROGRADE CHRONO H7030

Movement: Swiss made Quartz

Case: Stainless steel 316L Pink Gold & Gold Plated

Glass: Sapphire

Water resistant: 5 ATM(50M, 165Feet)

Straps: Leather

Diameter: 43 mm

Case thickness: 9 mm





H4046AI
₩ 1,100,000



H4046AM
₩ 1,100,000



H4046AN
₩ 1,100,000



H4046PI
₩ 1,180,000



H4046PM
₩ 1,180,000



H4046PN
₩ 1,180,000

DUAL TIME H4046

Movement: Swiss made Quartz

Case: Stainless steel 316L Pink Gold & Gold Plated

Glass: Sapphire

Water resistant: 5 ATM(50M, 165Feet)

Straps: Leather

Diameter: 43 mm

Case thickness: 9 mm



H611251ABR
₩ 270,000

HB611251ABR(42mm)
D31186ABR(28mm)



H611251AG
₩ 270,000

HB611251AG(42mm)
D31186AG(28mm)



H611251AI
₩ 270,000

HB611251AI(42mm)
D31186AI(28mm)



H611251AN
₩ 270,000

HB611251AN(42mm)
D31186AN(28mm)



H611251PBR
₩ 310,000

HB611251PBR(42mm)
D31186PBR(28mm)



H611251PG
₩ 310,000

HB611251PG(42mm)
D31186PG(28mm)



H611251PI
₩ 310,000

HB611251PI(42mm)
D31186PI(28mm)



H611251PN
₩ 310,000

HB611251PN(42mm)
D31186PN(28mm)

CITY Leather

Movement: Swiss made Quartz

Case: Stainless steel 316L Pink Gold & Gold Plated

Glass: Sapphire

Water resistant: 3 ATM(30M, 100Feet)

Straps: Leather

Diameter: 42mm / 38 mm / 28mm

Case thickness: 6 mm





H611251MABR
₩ 340,000

D31186MABR(28mm)



H611251MAG
₩ 340,000

D31186MAG(28mm)



H611251MABU
₩ 340,000

D31186MABU(28mm)



H611251MBN
₩ 380,000

D31186MBN(28mm)



H611251MBI
₩ 380,000

D31186MBI(28mm)



H611251MBR
₩ 380,000

D31186MBR(28mm)



H611251MPAG
₩ 410,000

D31186MPAG(28mm)



H611251MPDI
₩ 410,000

D31186MPDI(28mm)

CITY Metal

Movement: Swiss made Quartz

Case: Stainless steel 316L Pink Gold & Gold Plated

Glass: Sapphire

Water resistant: 3 ATM(30M, 100Feet)

Straps: Stainless steel

Diameter: 38 mm / 28mm

Case thickness: 6 mm

Mathey-Tissot

1886



감춰진 보석같은 130년 전통의 스위스 명품브랜드
“Mathey-Tissot(메티티숫)”
소수만 누릴 수 있는 명품시계라는 메티티숫의 정신은
당신의 품격을 더욱 돋보이게 할 필수품이 될 것입니다.

MORACC CORP.

Tel: 02-965-3660

Fax: 02-965-3670

E-mail: info@moracc.kr

Address: 02783 서울시 성북구 한천로 591 (석관동 389-2) 2층

Homepage: www.mathey-tissot.net